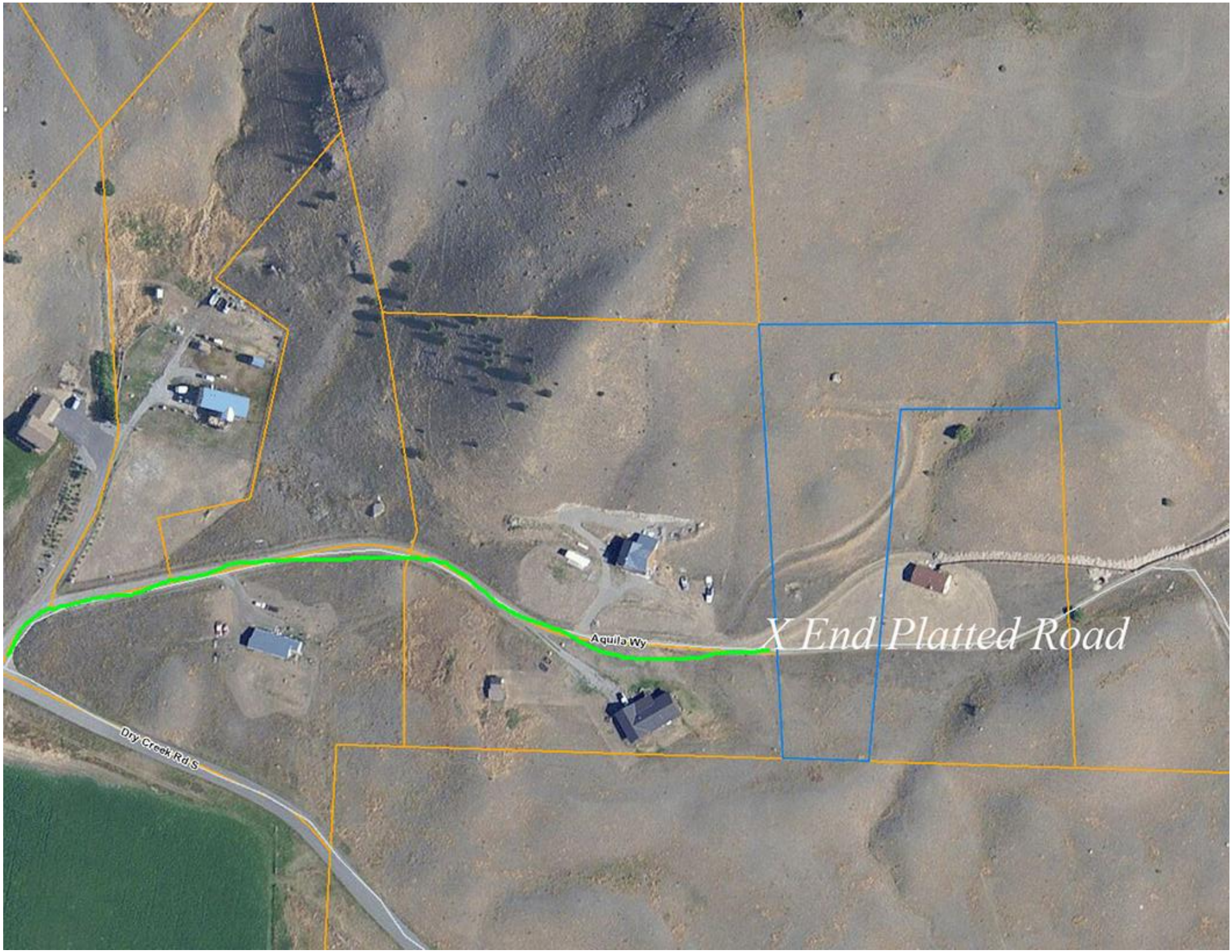
Aquila Wy
Dry Creek Rd S
X End Platted Road

Rock View Ln
X End Platted Road
Arcturus Ln
Victoria Ln

X End Platted Road
Hesperus Rd
Hesperus Ln
Victoria Ln

End Platted Road X
Leo Ln
X
End Platted Road
Leo Dr
Pallas Cir
Arcturus Dr
Sapphire Dr
Pegasus Way

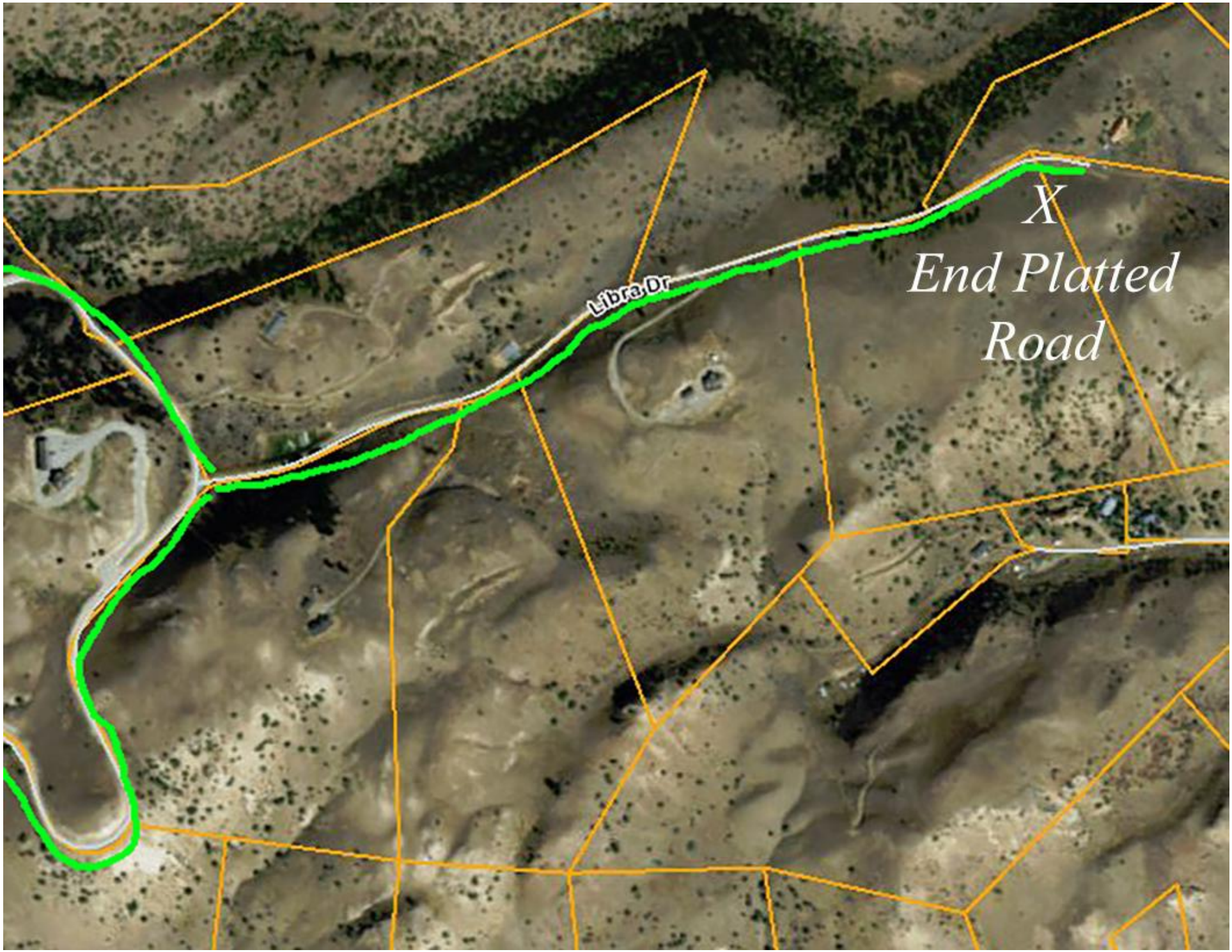
Libra Dr
X
End Platted
Road

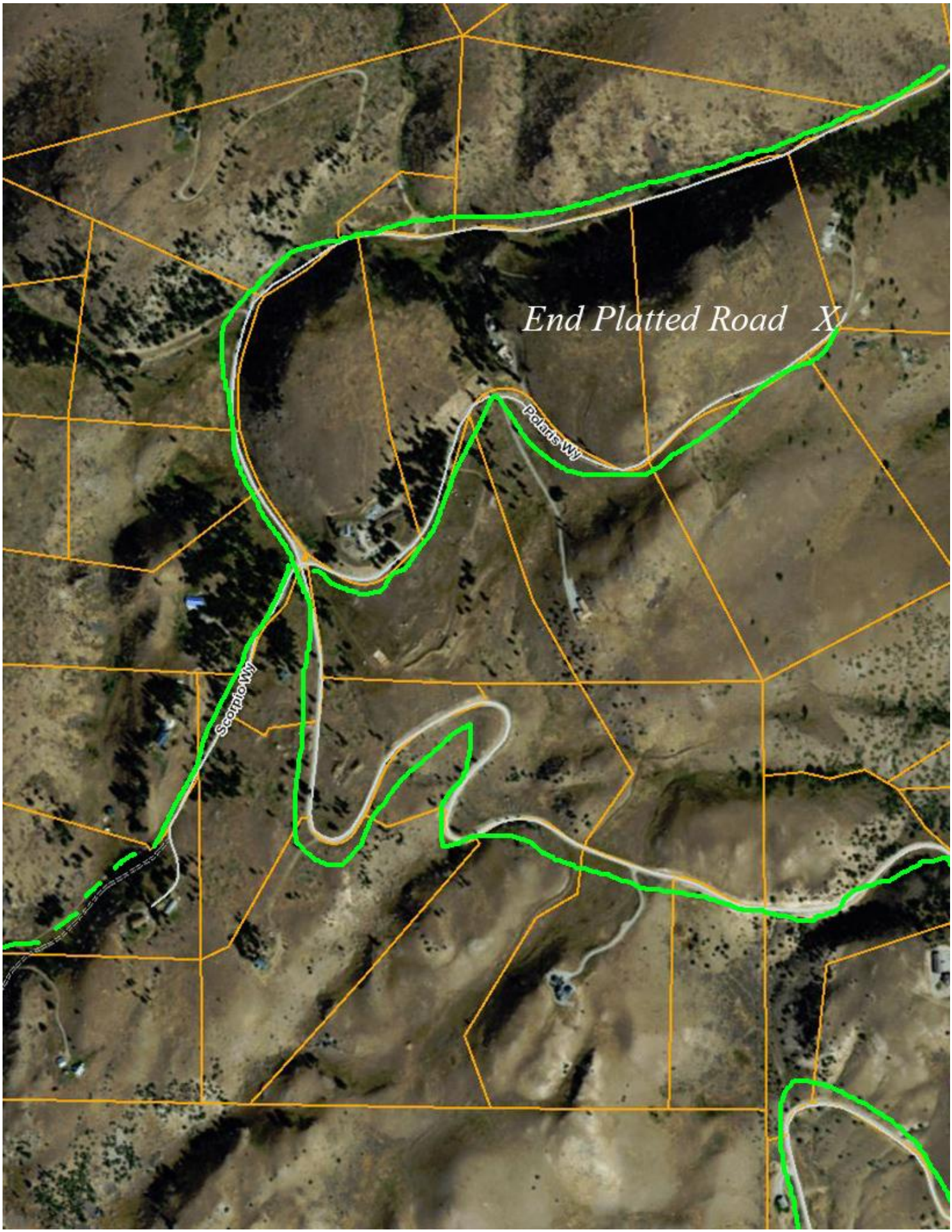
End Platted Road X
Polaris Wy
Scorpio Wy

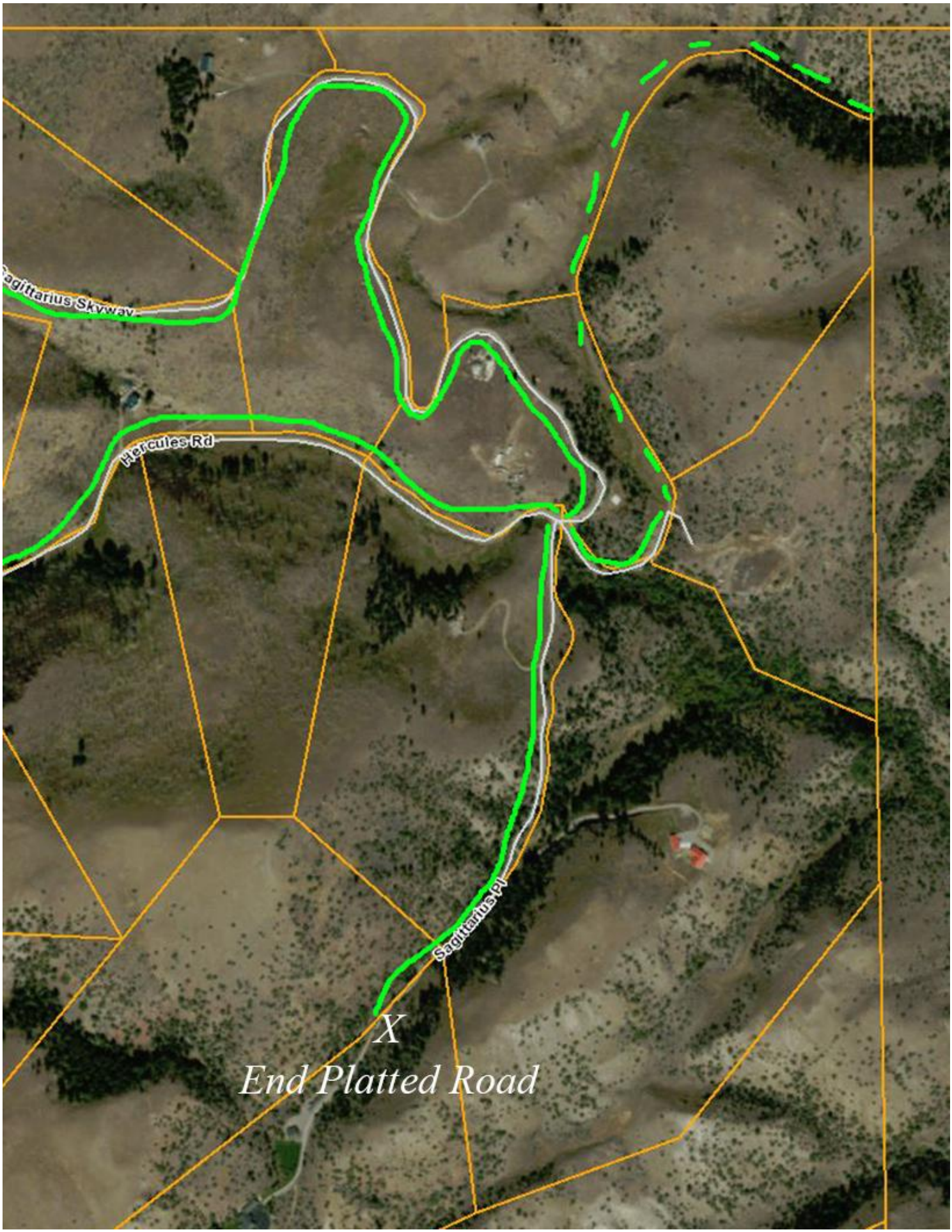
Sagittarius Skyway
Hercules Rd
Sagittarius Pl
X
End Platted Road

Sagittarius Skyway
Hercules Rd

Bald Eagle Trl
Dry Creek Rd S
Virgo Wy
Avalon Ln