

SITE PLAN OF TRACT 54-D OF EMIGRANT VISTAS PARCEL 54 MINOR SUBDIVISION

PREPARED FOR
TO SHOW PROPOSED POLE BARN

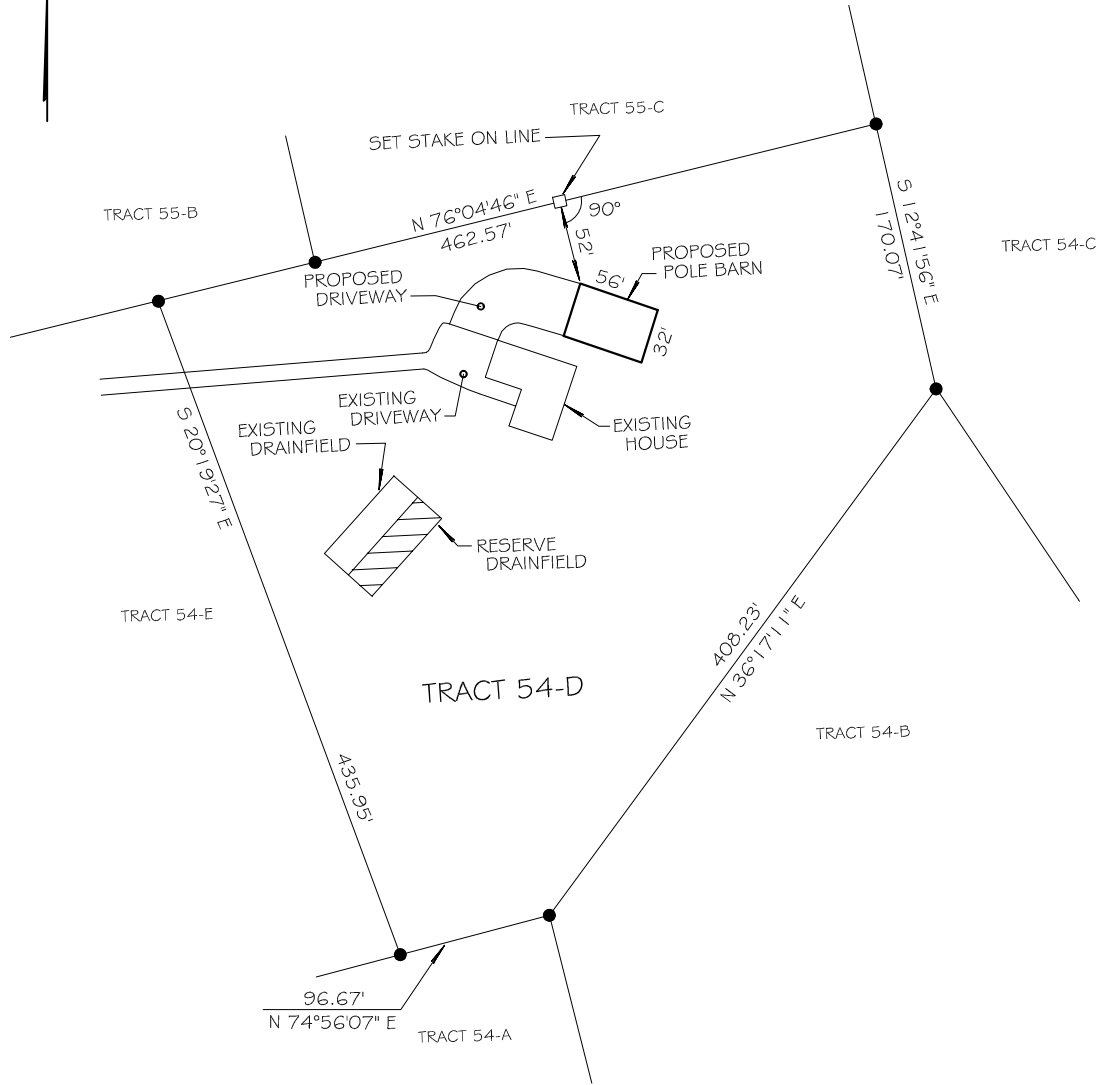

● FOUND 5/8" REBAR/ALUMINUM CAP



GERALD P. DUBIEL MONTANA REGISTRATION NO. 10010

GERALD P. DUBIEL PLS	FEBRUARY 11, 2017	SCALE: 1" = 100'	1/4	S	T	R
EMIGRANT, MONTANA	PROJECT No. 17-GLA		<input checked="" type="checkbox"/>	28	55	8E