

BUILDING PLAN OF PROPOSED POLE BARN

PREPARED FOR

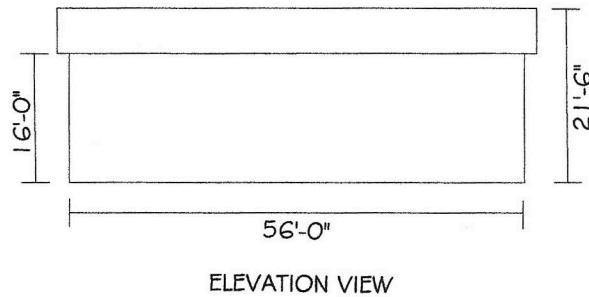
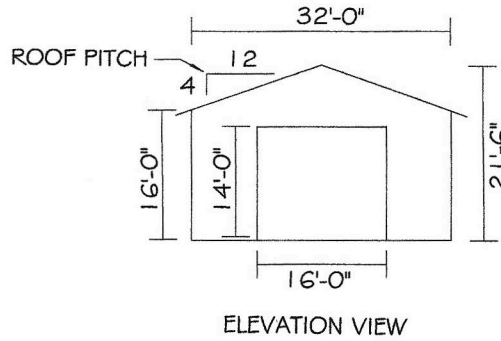
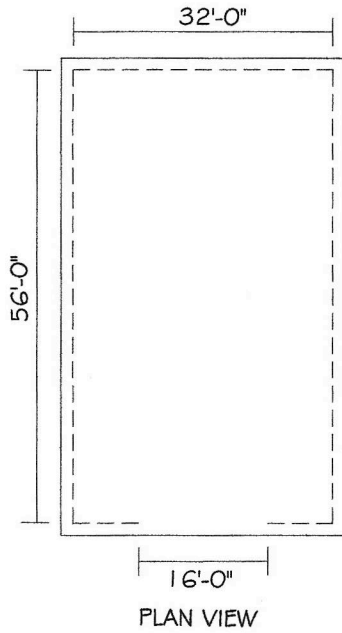

- CONCRETE FLOOR
- GLUE HAM POST
- 2X WALL FRAMING
- TRUSSES 2' CERTES
- 1/2 WAFFER WALLS
- 5/8 WAFFER ROOF
- 29 GAUGE TUFF R-P
- METAL ROOF + WALLS

GERALD P. DUBIEL PLS	FEBRUARY 11, 2017	SCALE: 1" = 20'	1/4	S	T	R
EMIGRANT, MONTANA	PROJECT No. 17-GLA		XX	28	55	8E